

### Accreditation and Credit Designation Statements

Weill Cornell Medical College is accredited by the Accreditation Council for Continuing Medical Education to sponsor continuing medical education for physicians.

Weill Cornell Medical College designates this live activity for a maximum of **13.0 AMA PRA Category 1 Credit(s)**<sup>™</sup>. Physicians should claim only the credit commensurate with the extent of their participation in the activity.

### Maintenance of Certification

The American Board of Pathology has approved the Tutorial as a Self-Assessment Module (SAM) for Part II of the ABP Maintenance of Certification (MOC) program and designates this educational activity for a maximum of 10.0 SAM Credit(s). Physicians should only claim credit commensurate with the extent of their participation in the activity.

### Faculty Disclosure

It is the policy of Weill Cornell Medical College to adhere to ACCME Criteria, Policies, and Standards for Commercial Support and content validation in order to ensure fair balance, independence, objectivity, and scientific rigor in all its sponsored activities. All speakers, Course Directors, Co-Course Directors, planners, reviewers, and staff members participating in sponsored activities are expected to disclose relevant financial relationships pertaining to their contribution to the activity. Relationship information is analyzed to determine whether conflicts of interest exist. All conflicts of interest are resolved prior to participation in the planning or implementation of this activity. Presenters and authors are also expected to disclose any discussion of (1) off-label or investigational uses of FDA approved commercial products or devices or (2) products or devices not yet approved in the United States. **WCMC CME activities are intended to be evidence-based and free of commercial bias. If you have any concerns, please call the Office of Continuing Medical Education at 212-746-2631 to anonymously express them.** All disclosures will be made at the time of this CME activity.

### Cancellation Policy

In the event of cancellation, the Tutorial fee is refundable less a \$125 service charge. A front and back copy of your cancelled check must be submitted for a refund. After **July 15, 2011**, no refunds will be possible and no exceptions of any kind can be honored.

### Other

A continental-style breakfast will be available from 7 a.m. in the foyer outside of the Archbold Commons. The use of video/audio recording devices is not permitted during the course. Cell phone use is also not permitted during the course.

**Please note:** Credits for attendance at the regularly scheduled lectures are granted on an hour for hour basis and will be indicated at the bottom of the Tutorial certificate, which will be mailed to you six weeks after the program.

### Accommodations

Visit our website at [www.cornellpathology.org](http://www.cornellpathology.org) for information on suggested accommodations.

### Transportation

**From John F. Kennedy/LaGuardia Airports:** Taxi cab into Manhattan (71st Street): Take FDR Drive to 71st Street exit, go to light make left 2 blocks to 69th Street (College entrance is at York Avenue at 69th Street.) Fares are \$45-50 from JFK and \$25-30 from LaGuardia. **From Newark, New Jersey:** [www.amtrak.com](http://www.amtrak.com) **From Connecticut:** [www.mta.info/mnr/](http://www.mta.info/mnr/) **From Penn Station/Grand Central:** We suggest you take a taxicab. Advise the driver you want to go to NewYork-Presbyterian Hospital, at East 69th Street and York Avenue.

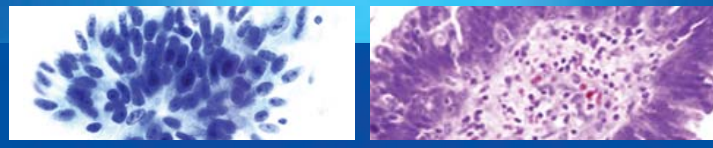

### Course Director

#### Rana S. Hoda, MD

Professor of Pathology and Laboratory Medicine  
and Chief of Cytopathology  
Department of Pathology and Laboratory Medicine  
Weill Cornell Medical College, New York, NY

### Weill Cornell Faculty

#### Suzanne Brandt, MD

Assistant Professor of Pathology and Laboratory Medicine  
Department of Pathology and Laboratory Medicine  
Weill Cornell Medical College, New York, NY

#### Scott Ely, MD, MPH

Associate Professor of Clinical Pathology and Laboratory Medicine  
Department of Pathology and Laboratory Medicine  
Weill Cornell Medical College, New York, NY

#### Rana S. Hoda, MD

Professor of Pathology and Laboratory Medicine  
and Chief of Cytopathology  
Department of Pathology and Laboratory Medicine  
Weill Cornell Medical College, New York, NY

#### Andrew M. Schreiner, MD

Assistant Professor of Pathology and Laboratory Medicine  
Department of Pathology and Laboratory Medicine  
Weill Cornell Medical College, New York, NY

#### Theresa Scognamiglio, MD

Assistant Professor of Pathology and Laboratory Medicine  
Department of Pathology and Laboratory Medicine  
Weill Cornell Medical College, New York, NY

#### Maureen F. Zakowski, MD

Attending Pathologist, Memorial Hospital  
Director, Fellowship Program,  
Department of Pathology, Memorial Sloan-Kettering Cancer Center  
Professor of Pathology and Laboratory Medicine  
Weill Cornell Medical College, New York, NY

#### Rasa Zarnegar, MD

Assistant Professor of Surgery, Department of Surgery  
Weill Cornell Medical College, New York, NY

### Guest Speakers

#### Zubair Baloch, MD

Professor of Pathology and Laboratory Medicine  
Hospital of the University of Pennsylvania, Philadelphia, PA

#### Richard M. DeMay, MD

Professor of Pathology and Director of Cytopathology  
The University of Chicago Medical Center, Chicago, IL

#### Martha B. Pitman, MD

Associate Professor of Pathology, Harvard Medical School  
Director of Cytopathology and FNA Service  
Department of Pathology  
Massachusetts General Hospital, Boston, MA

#### Donna Russell, MS, CT, (ASCP) HT

Supervisor, Cytopathology Residency/Fellowship Education  
Department of Pathology and Laboratory Medicine  
University of Rochester Medical Center, Rochester, NY

#### Miguel A. Sanchez, MD

Chief of Pathology and Medical Director  
Leslie Simon Breast Care and Cytodiagnosis Center  
EHMC and Mount Sinai School of Medicine  
Englewood Hospital and Medical Center, Englewood, NJ

FIRST CLASS  
U.S. POSTAGE  
PAID  
NEW YORK, NY  
PERMIT NO. 9313

Weill Cornell Medical College  
Department of Pathology and  
Laboratory Medicine  
525 East 68th Street, Box 69  
New York, NY 10065

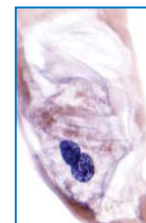

2nd Annual  
Papanicolaou Tutorial on  
Diagnostic Cytopathology  
July in NYC

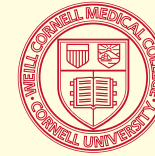

Weill Cornell Medical College

# 2nd Annual Papanicolaou Tutorial on Diagnostic Cytopathology

July 28-29, 2011

Thursday & Friday  
in NYC

PRESENTED BY THE  
WCMC DEPARTMENT  
OF PATHOLOGY AND  
LABORATORY MEDICINE

### Course Director

Rana S. Hoda, MD

### Credit

This activity has been  
approved for *AMA PRA  
Category 1 Credit(s)*<sup>™</sup>  
and SAM credits

### Information

212-746-6464

[jep2018@med.cornell.edu](mailto:jep2018@med.cornell.edu)

[www.cornellpathology.org](http://www.cornellpathology.org)



GEORGE NICHOLAS  
PAPANICOLAOU  
M.D., Ph.D.  
BORN IN GREECE 1883  
DIED IN U.S.A. 1962  
PROFESSOR OF ANATOMY  
CORNELL UNIVERSITY  
MEDICAL COLLEGE  
EARLY DETECTION OF CANCER  
"THE PAP TEST"



Weill Cornell Medical College

The Department of Pathology and Laboratory Medicine presents

# 2nd Annual Papanicolaou Tutorial on Diagnostic Cytopathology

## July 28-29, 2011

Thursday and Friday in NYC

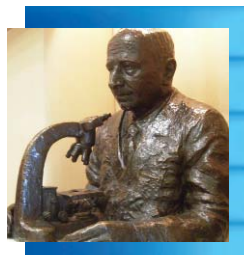

### Location

Weill Cornell Medical College  
Weill Auditorium-2nd Floor  
1300 York Avenue at 69th Street  
New York, NY

### Course Description

This 2-day program will consist of lectures, case presentations and discussions designed to provide pathologists with a special interest in cytopathology, pathologists-in-training and cytotechnologists with an in-depth discussion of current criteria and changing concepts in Diagnostic Cytopathology. Course materials will be provided.

### Statement of Need

Diagnostic cytopathology performs a vital role in the evaluation and treatment of patients with non-neoplastic and neoplastic disease. This course is needed to advance the specialized knowledge of practicing cytologists and further, to encourage the exploration of current approaches and concepts in classification, differential diagnosis and management. It is designed to provide updated practical, problem-solving knowledge and information for cytopathologists, pathologists, residents and cytotechnologists.

### Course Goals and Objectives

It is intended that this Weill Cornell CME activity will lead to improved patient care. At the conclusion of this activity, participants should be able to:

- ▷ Identify cytologic criteria of various non-neoplastic and neoplastic entities
- ▷ Avoid problems & pitfalls
- ▷ Recognize utility of ancillary techniques
- ▷ Become familiar with unique management schemes in gynecologic & non-gynecologic cytology

### Target Audience

Cytopathologists, pathologists, residents and cytotechnologists.

### To Register/Information

Ms. Jessica Pfeifer  
tel: 212-746-6464 • fax: 212-746-8192  
email: jep2018@med.cornell.edu • www.cornellpathology.org



### AGENDA ►

#### Thursday, July 28

7:00-8:15 am ..... Registration and Continental Breakfast

8:15-8:30 am ..... Welcome • Introduction  
Rana S. Hoda, MD

**Session 1** Moderator:  
Rana S. Hoda, MD

8:30-9:30 am ..... **The Ever So Atypical Thyroid FNA: Lessons Learned and Lessons to Be Learned**  
Zubair Baloch, MD

9:30-10:30 am .... **Thyroid FNA: Clinical, Radiologic and Pathologic Analyses in Diagnostically Challenging Cases**  
Rasa Zarnegar, MD  
Rana S. Hoda, MD  
Theresa Scognamiglio, MD

10:30-11:00 am .... Coffee Break

11:00-12:00 pm .... **Body Cavity Fluid Cytology**  
Richard M. DeMay, MD

12:00-1:15 pm ..... Lunch (on your own)

**Session 2** Moderator:  
Maureen Zakowski, MD

1:15-2:30 pm ..... **The Pathologist and the Ultrasound-Guided FNA: A Changing Role**  
Miguel Sanchez, MD

2:30-3:00 pm ..... Coffee Break

3:00-4:00 pm ..... **Pancreatic Cytology of Solid and Cystic Lesions**  
Martha B. Pitman, MD

4:00-5:00 pm ..... **How About Lung Cancer and Cytology: What Has Changed?**  
Maureen F. Zakowski, MD

### AGENDA ►

#### Friday, July 29

7:00-8:00 am ..... Continental Breakfast

**Session 3** Moderator:  
Martha B. Pitman, MD

8:00-9:00 am ..... **Cytology of the Liver and Bile Duct**  
Martha B. Pitman, MD

9:00-10:00 am ... **Urothelial Tumors: Differential Diagnoses and Potential Pitfalls**  
Rana S. Hoda, MD

10:00-10:30 am ... Coffee Break

10:30-11:30 am .... **Pearls and Pitfalls in Cytopathology**  
Richard DeMay, MD

11:30-12:00 pm .... **Hematologic Lesions: An Integrated Cytology and Hematology Approach to Diagnosis**  
Scott Ely, MD, MPH

12:00-1:15 pm ..... Lunch (on your own)

**Session 4** Moderator:  
Zubair Baloch, MD

1:15-2:15 pm ..... **Cystic Lesions of Head & Neck: Cytomorphology, Histopathologic Follow-up and Ancillary Studies**  
Zubair Baloch, MD

2:15-3:15 pm ..... **Challenges of Glandular Lesions in Liquid-Based Pap Tests**  
Rana S. Hoda, MD

3:15-3:30 pm ..... Coffee Break

3:30-4:30 pm ..... **Update on Squamous Lesions on Liquid-Based Pap Tests**  
Donna Russell, MS, CT, (ASCP) HT

4:30-5:20 pm ..... **Interesting Case Presentations**  
Zubair Baloch, MD  
Suzanne Brandt, MD  
Donna Russell, MS, CT, (ASCP) HT  
Andrew M. Schreiner, MD  
Maureen F. Zakowski, MD

5:20-5:30 pm ..... Q&A • Closing Remarks • Adjourn  
Rana S. Hoda, MD

## REGISTRATION

2nd Annual Papanicolaou Tutorial on Diagnostic Cytopathology • July 28-29, 2011

### Two Easy Ways to Register

- 1 Register and pay online at: [www.cornellpathology.org](http://www.cornellpathology.org)
- 2 Register by mail using the registration form

**Payment by mail.** Make check payable in U.S. currency to: "WCMC-Department of Pathology and Laboratory Medicine" Checks must be drawn on a U.S. bank. International participants can contact us directly for our wire transfer information. When registering, please be sure to use a complete mailing address.

**Return this form with payment to:**  
Ms. Jessica Pfeifer • Fax: (212) 746-8192  
Department of Pathology and Laboratory Medicine, Weill Cornell Medical College, 525 East 68th Street, Box 69, NY, NY 10065

FEES	Postmarked before 7/6/2011	Postmarked after 7/6/2011
All Pathologists & Cytotechnologists	\$650	\$750
Residents	\$350	\$450

Registration fees include course materials, continental breakfast and coffee breaks. The fee does not include travel, housing or other meals.

### Complete all of the information below:

Check one:

- Yes. I wish to register by mail. Enclosed is my check for \$ \_\_\_\_\_
- Yes. I wish to register using a credit card.

Card Holder Name \_\_\_\_\_ / /

Credit Card # \_\_\_\_\_ Exp. Date \_\_\_\_\_

Check one:  Visa  Mastercard  American Express

I hereby authorize Weill Cornell Medical College to charge my credit card in the amount indicated below for the **July 28-29, 2011, 2nd Annual Papanicolaou Tutorial on Diagnostic Cytopathology.** Card Holder's signature is required for credit card payments.

Credit Card Holder's Signature \_\_\_\_\_ / /  
Date \_\_\_\_\_

Name (please print) \_\_\_\_\_

E-mail \_\_\_\_\_

Institution \_\_\_\_\_

Tel. (Office) \_\_\_\_\_ (Home) \_\_\_\_\_

Department \_\_\_\_\_ Fax \_\_\_\_\_

Address \_\_\_\_\_

City/State/Zip Code \_\_\_\_\_

Please check here if the above is a home address.